

Year 1: Why are humans not like tigers?

Where would a bear live?

Sticky Knowledge
Dolphins are mammals.
Snakes lay eggs.
Cheetahs are the world's fastest land animal.

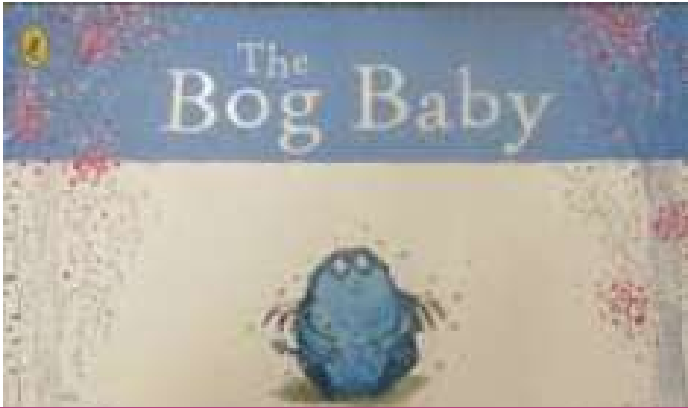

Would we call a Bog Baby a wild animal?
What do you think this creature is?
Is a Bog Baby a carnivore, a herbivore or an omnivore?

Which wild animals would live in England?



Vocabulary
Fish: Live in water. They have scales, fins and gills.
Amphibians: Live on land or in water. They lay eggs in the water.
Reptiles: Have dry, scaly skin. They lay eggs on land.
Birds: Have 2 legs, wings and feathers. They have a beak or bill and hatch from eggs

Parts of the Body

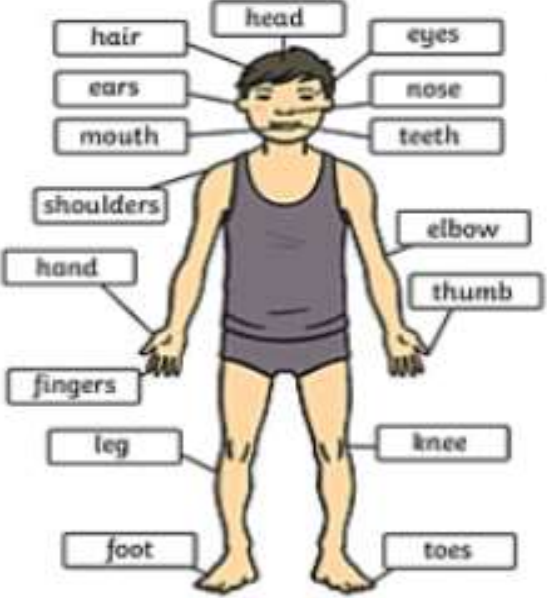

Identify, name and label parts of the body. Know which body parts are used for each of the five senses.



Identify and name a variety of common animals.
Identify carnivores, omnivores and herbivores.
Describe the structure of common animal

